GEFORCE RTX

Nebula

N515

Mid Tower

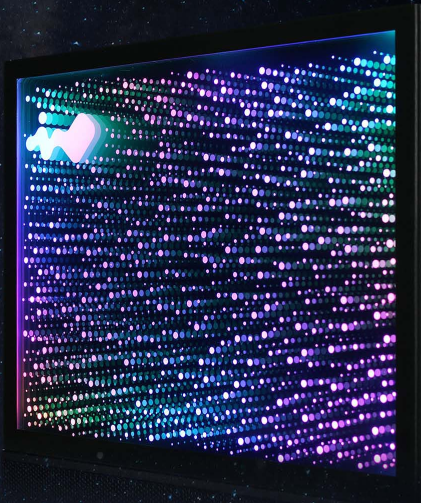

Nebula’s Infinite Shimmering, Shining Stars

The Nebula Panel is composed of three defined layers, a configuration of inner and outer parallel mirrors, with a glass layer in between that creates a celestial universe with an infinite depth perception.

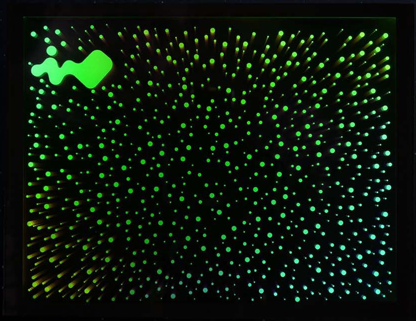

An ARGB light source shines through bubble-like formations of the inner plating achieved with laser-etching. The lighting effects can be synced with an ARGB motherboard according to your preference.

ASRock POLYCHROME SYNC

ASUS AURA SYNC

RGB FUSION 2.0 GIGABYTE

msi RGB MYSTIC LIGHT SYNC

Quick-Release Side Panel Removal Button

Use this convenient and screwless, quick-release design to remove the lower side of the panel by simply pressing one button! You can also use this feature as a locker. Keep hardware safe.

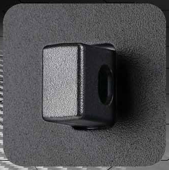

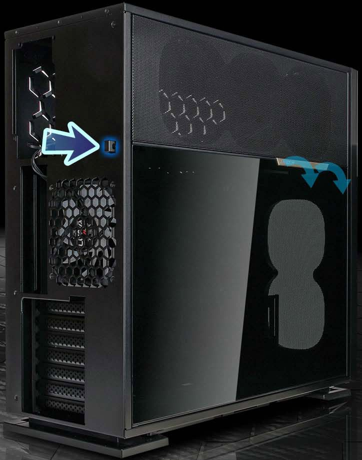

Minimalistic Materials

The N515 features a crisscrossed combination of 1.2 mm thick steel and tempered glass, with a functional mesh design. Complemented with a neatly cut InWin aluminium logo to add a touch of character to your system.

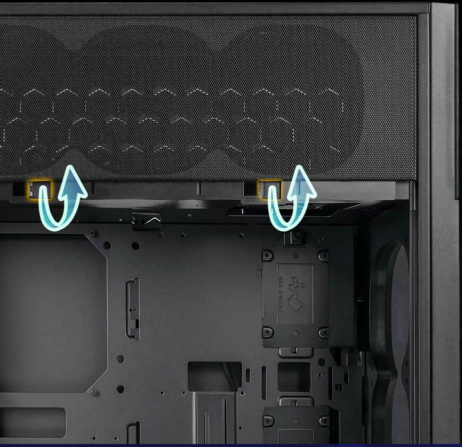

Magnetic Side Panel for Faster Placement

Convenient place and retrieval of the top side panel, easy for anyone to execute. With the help of two index fingers and a simple flipping motion, you'll have the side panel down in no time!

Note: The bottom side panel should be opened first before you flip the top half.

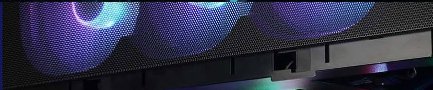

Versatile GPU Anti-Sag Support

InWin has found a solution and developed a versatile graphics card holder design to keep your GPU from sagging and protect your system!

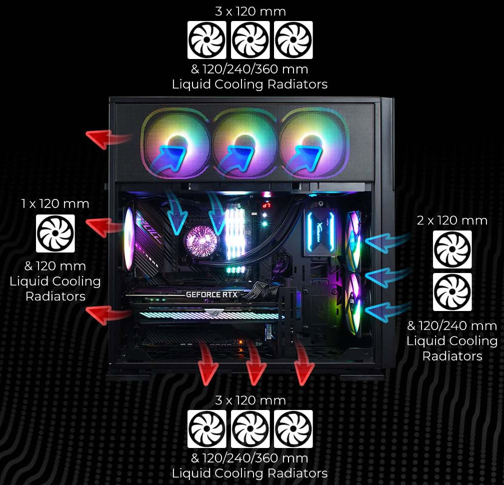
3 x 120 mm
& 120/240/360 mm
Liquid Cooling Radiators
1 x 120 mm
& 120 mm
Liquid Cooling
Radiators
2 x 120 mm
& 120/240 mm
Liquid Cooling
Radiators
3 x 120 mm
& 120/240/360 mm
Liquid Cooling Radiators

Versatile Cooling Options

The N515 has two mesh panels and honeycomb vents.
This case can accommodate up to a maximum of nine fans.

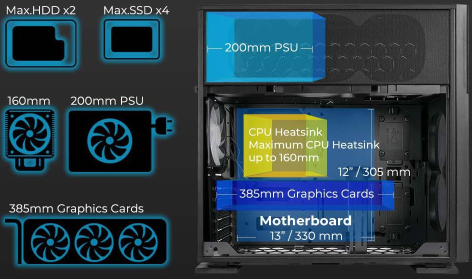
Max.HDD x2
Max.SSD x4
160mm
200mm PSU
385mm Graphics Cards
200mm PSU
CPU Heatsink
Maximum CPU Heatsink
up to 160mm
12" / 305 mm
385mm Graphics Cards
Motherboard
13" / 330 mm

Meticulous Detailing and Highly Expandable

The N515 supports full E-ATX, including 2.5” and 3.5” drive bays, a space for a VGA card length up to 385mm and a dust filter, all designed to bring the best out of your build.

Speedy USB 3.2 Gen 2 x 2

Built for super speed! Front USB 3.2 Gen 2 x 2 Type-C is equipped and ready for easy fast charging speeds and outstanding data transfer rates.

USB 3.2 Type-C 4X FASTER

SPEED UP TO 20Gbps

USB 3.2 TYPE-C DESIGN

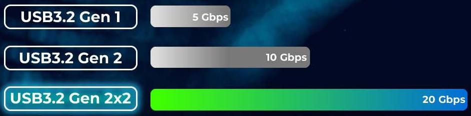

*The actual data transfer speed will be determined by your motherboard specification.

ARGB PWM Fan
Luna AL120

Equipped with stunning and bright Luna AL120, presenting your build in the most beautiful light possible.

Specifications

Model	N515
Model Number	IW-CS-N515BLK-1AL120
Colors	Black
Case Type	Mid Tower
Materials	SECC, ABS, Tempered Glass
M/B Compatibility	12" x 13" E-ATX, ATX, Micro-ATX, Mini-ITX
Expansion Slots	7 x PCI-E
Maximum Compatibility	VGA Card Length: 385 mm CPU Heatsink Height: 160 mm
I/O Ports	1 x USB 3.2 Gen 2x2 Type-C 2 x USB 3.2 Gen 1 HD Audio Combo+Mic
Internal Drive Bays	2 x 3.5" / 2.5" 2 x 2.5"
Thermal Solution Compatibility	Air Cooling Fans: Top: 3 x 120 mm Rear: 1 x 120 mm Bottom: 3 x 120 mm Front: 2 x 120 mm (1 InWin Luna AL120 Fan Included) Water Cooling Radiator: Top: 1 x 360 mm (Maxi. Length 405 mm & Thickness 80 mm) Rear: 1 x 120 mm Bottom: 1 x 360 mm (Slimm) Front: 1 x 240 mm

* Number of fans pre-installed may vary based on different regions

Power Supply Compatibility	PSII: ATX12V - Length up to 200 mm
Product Dimensions (L x W x H)	515 x 225 x 502 mm 20.3 x 8.8 x 19.7"
Package Dimensions (L x W x H)	610 x 572 x 335 mm 24 X 13.1 X 22.5"
Net Weight	11.65 kg / 25.68 lb
Gross Weight	13.73 kg / 30.27 lb

* InWin's products comply with RoHS regulation.
* Specifications may vary based on different regions.

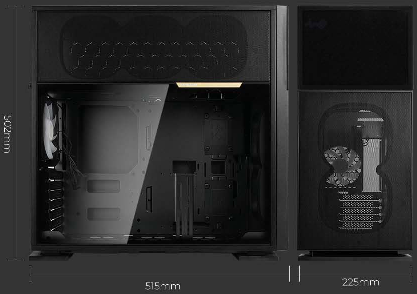
502mm
515mm
225mm